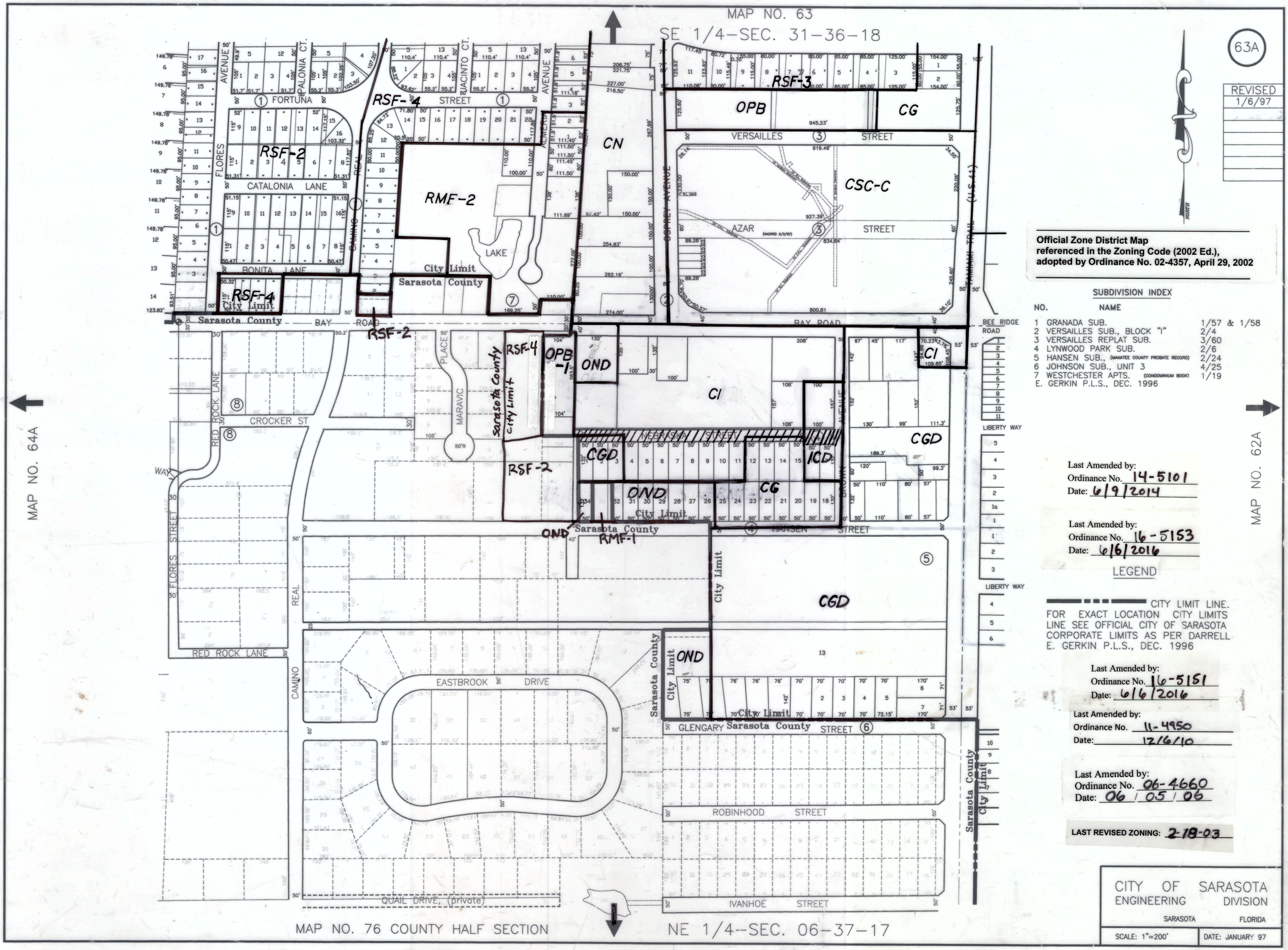
MAP NO. 63
SE 1/4-SEC. 31-36-18
63A
REVISED 1/6/97
NORTH
Official Zone District Map
referenced in the Zoning Code (2002 Ed.),
adopted by Ordinance No. 02-4357, April 29, 2002
SUBDIVISION INDEX
NO. NAME
1 GRANADA SUB. 1/57 & 1/58
2 VERSAILLES SUB., BLOCK "I" 2/4
3 VERSAILLES REPLAT SUB. 3/60
4 LYNWOOD PARK SUB. 2/6
5 HANSEN SUB., (MANATEE COUNTY PROBATE RECORD) 2/24
6 JOHNSON SUB., UNIT 3 4/25
7 WESTCHESTER APTS. (CONDOMINIUM BOOK) 1/19
E. GERKIN P.L.S., DEC. 1996
Last Amended by:
Ordinance No. 14-5101
Date: 6/9/2014
Last Amended by:
Ordinance No. 16-5153
Date: 6/6/2016
LEGEND
CITY LIMIT LINE. FOR EXACT LOCATION CITY LIMITS LINE SEE OFFICIAL CITY OF SARASOTA CORPORATE LIMITS AS PER DARRELL E. GERKIN P.L.S., DEC. 1996
Last Amended by:
Ordinance No. 16-5151
Date: 6/6/2016
Last Amended by:
Ordinance No. 11-4950
Date: 12/6/10
Last Amended by:
Ordinance No. 06-4660
Date: 06/05/06
LAST REVISED ZONING: 2-18-03
CITY OF SARASOTA
ENGINEERING DIVISION
SARASOTA FLORIDA
SCALE: 1"=200'
DATE: JANUARY 97
MAP NO. 64A
MAP NO. 62A
MAP NO. 76 COUNTY HALF SECTION
NE 1/4-SEC. 06-37-17
63A
FORTUNA
CATALONIA LANE
BONITA LANE
BAY ROAD
CROCKER ST
RED ROCK LANE
FLORES STREET
CAMINO REAL
EASTBROOK DRIVE
QUAIL DRIVE, (private)
VERSAILLES STREET
AZAR STREET
HANSEN STREET
GLENGARY STREET
ROBINHOOD STREET
IVANHOE STREET
NEBRASKA STREET
BEE RIDGE ROAD
LIBERTY WAY
OSPREY AVENUE
TAMIAMI TRAIL (U.S. 41)
LAKE
City Limit
Sarasota County
RSF-2
RSF-3
RSF-4
RMF-2
RMF-1
CN
OPB
CG
CSC-C
OPB-1
OND
CI
CGD
ICD